

17 Mount Park Road, Scarborough

£775 pcm



- Semi detached home
- Off road parking
- 3 Bedrooms
- 2 Reception rooms
- Modern kitchen
- Contemporary shower room
- Gas CH and DG windows
- Immediately available

VIEWINGS BEING HELD TUESDAY 16 NOVEMBER
 IMMEDIATELY AVAILABLE 3 bedroom semi detached home with off road parking on Mount Park Road.

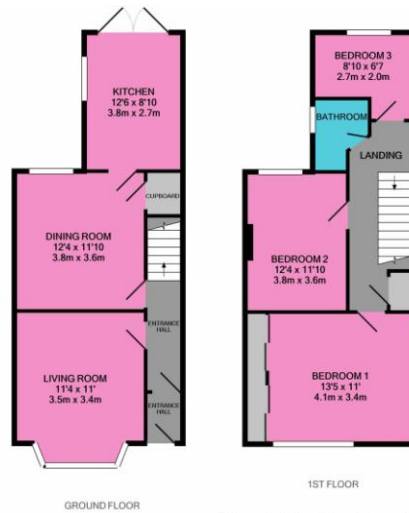

Whilst every attempt has been made to ensure the accuracy of the floor plan contained here, measurements of doors, windows, rooms and any other items are approximate and no responsibility is taken for any error, omission, or mis-statement. This plan is for illustrative purposes only and should be used as such by any prospective purchaser. The services, systems and appliances shown have not been tested and no guarantee as to their operability or efficiency can be given.
 Made with Metropac (2021)

Full EPC information available on request.

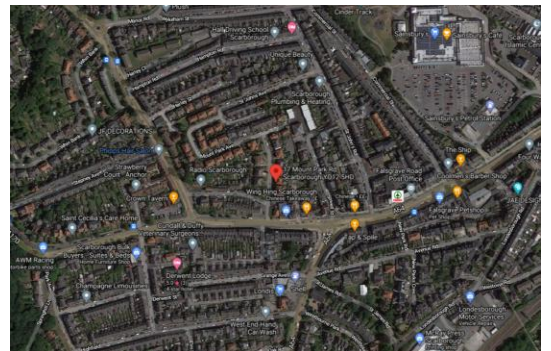

Please note that under the Property Misdescriptions Act 1991 we have endeavoured to make these particulars as reliable and accurate as possible but their accuracy is not guaranteed and they do not form part of any contract as they are prepared as a general guide. We have not carried out a detailed survey or tested any of the appliances, services or specific fittings. Room sizes should not be relied upon for carpets and furnishings. Internal photographs are intended as a guide only and it should not be assumed that any furniture/fittings are included in the sale. Where shown details of the lease, ground rent and service charge have been provided by the vendor and their accuracy cannot be guaranteed. The buyer is advised to obtain verification from their Solicitor or Surveyor.



Call: 01723 330077

lettings@fourwallsormore.co.uk

fourwallsormore.co.uk